



**FDOT IMPAIRED
DRIVING
COALITION**

May 15-16, 2019



WHAT IS TRACS?

- Traffic and Criminal Software
 - Installed on over 19K officer laptops (~54%)
 - Software used in the field by law enforcement to collect data
- Paid for w/ federal flow thru funds from NHTSA (405 funds received by FDOT)
 - Funding voted on by Traffic Records Coordinating Committee (TRCC)

BETTER DATA, SAFER ROADS

- The purpose of this presentation is to inform the Florida Impaired Driving Coalition members of who we are and what we are doing
- In Florida, impaired driving is involved in about one-quarter of all motor vehicle deaths
 - While TraCS is primarily a crash and citation system, we collect data on most forms used by law enforcement, many of which contain data related to alcohol and drug use while driving
- There may be an opportunity to enhance and expand data collection in the field at the officer level so that decision makers have the data they need



WHAT LE FORMS PERTAIN TO IMPAIRED DRIVING?

- DUI Citation
- Impaired Driving
- Refusal to Submit
- Uniform Traffic Citation
- Boating Citation
- Crash
- Offense/Incident
- Arrest



DUI CITATION

D.U.I. Citation (Open) - FolderTraCS048051302019115122600399948 (5/13/2019 11:51)

File Home View Actions Tools Help Print

Form(s) Details

DUI Citation (Open) -

- Violator
 - Name
 - Vehicle --
- Location
 - Location
 - Violation
 - Court
 - Officer - TIMOEHY SW...
- FormStatus
 - FormDetails

Show Forms In Case

Add Blank Form To Cas...

People, Vehicles, Places

Common Infor...

Apply to Selected Field

D.U.I. Citation (Open)

Field Help

Please enter the investigating agency report number

More...

Next

Previous

Clear

Get Case #



FLORIDA D.U.I. CITATION

CITATION INFORMATION				
AGENCY CASE #	CITATION #	CHECK DIGIT	DATE 05/13/2019	CITATION TIME 11:51 AM
AGENCY INFORMATION				
TARPON SPRINGS POLICE DEPARTMENT			TYPE 2-PD	COUNTY CODE 04
COUNTY OF CITATION PINELLAS			PLACE OR CITY OF CITATION TARPON SPRINGS	AGENCY CODE 0468
VIOLATOR				
NAME (PRINT) FIRST		MIDDLE	LAST	
STREET		CITY	STATE	ZIP CODE
				DIFF ADDR? NO



IMPLIED CONSENT

IMPLIED CONSENT WARNING STATE OF FLORIDA

Defendant:	Agency Case Number:
Select a Test Type	

READ THE FOLLOWING:

Will Defendant Take the Test?

READ THE FOLLOWING:

If you fail to submit to the test I have requested of you, your privilege to operate a motor vehicle will be suspended for a period of one (1) year for a first refusal, or eighteen (18) months if your privilege has been previously suspended as a result of a refusal to submit to a lawful test of your breath, urine, or blood. Additionally, if you refuse to submit to the test I have requested of you and if your driving privilege has been previously suspended for a prior refusal to submit to a lawful test of your breath, urine, or blood, you will be committing a misdemeanor [per Florida Statute 319.1939]. Refusal to submit to the test I have requested is admissible into evidence in any criminal proceeding.

(CDL HOLDER ONLY): Additionally, as a holder of a Commercial Driver's License or were operating a commercial motor vehicle, a refusal to submit to a lawful test of your breath, urine, or blood, will result in disqualification of your commercial driver's license privilege for a period of one(1) year in the case of first refusal or permanently if your privileges have been previously disqualified as a result of a refusal to submit to a lawful test of your breath, urine, or blood?

Do you still refuse to submit to this test, knowing that your driving privilege will be suspended for a period of at least one (1) year and that you may be charged criminally for any subsequent refusals?

Enter Defendant's Response	Date	Time	X
Arresting Officer			
BTO/Technician Collecting Sample			



REFUSAL TO SUBMIT

STATE OF FLORIDA
DEPARTMENT OF HIGHWAY SAFETY & MOTOR VEHICLES
AFFIDAVIT OF REFUSAL TO SUBMIT TO
BLOOD TEST

I, TRACS TRACS, a duly certified Law Enforcement Officer or Correctional Officer,
(Person reading Implied Consent Warning)
am a member of Tarpon Springs Police Department, and I do swear
(Name of enforcement agency)
or affirm that on or about the _____ day of _____, _____, at 11:59 AM

DRIVER _____
(Type or Print) FIRST MIDDLE OR MAIDEN LAST

DL # _____, state of _____, appeared for treatment at a hospital,
clinic, or other medical facility pursuant to s. 316.1932(1)(c), Florida Statutes, and a breath or urine test was impossible or impractical.

That on or about the _____ day of _____, _____, at 11:59 AM
in _____ County,

I requested that the driver submit to a **blood test** to determine his or her blood alcohol level and/or the presence of chemical or controlled substances in his or her blood. I informed the driver that refusal to submit to a blood test would result in the suspension of his or her driving privilege for a period of one (1) year for a first refusal, or for a period of eighteen (18) months if his or her driving privilege had been previously suspended for refusing to submit to a breath, urine, or blood test. I also informed the driver that if he or she holds a CDL, or was operating a CMV, refusal would result in the disqualification of the Commercial Driver's License/driving privilege for a period of one (1) year in the case of a first refusal or permanently if he or she had been previously been disqualified as a result of a refusal to submit to a breath, urine, or blood test. The driver nonetheless refused to submit to a blood test.

Signature of Law Enforcement Officer or
Correctional Officer

THE AFFIDAVIT MUST BE NOTARIZED OR ATTESTED TO (F.S. 117.10)

The foregoing instrument was sworn and subscribed before me:

Signature of Attesting Officer

Title _____
Date _____

(AFFIX SEAL)
The foregoing instrument was sworn and subscribed before
me this _____ day of _____, 20____
by _____
who is personally known to me or who has produced
_____ as identification.
Notary Public _____

Note: Mail or hand deliver to the designated Bureau of Administrative Reviews office, Department of Highway Safety and Motor Vehicles, with the driver's license, the appropriate copy of the UTC and the probable cause affidavit.

HSMV-BAR1002 (REV. 10/16)

THE "SIX PACK"

- TraCS helps the state's core traffic databases make measurable progress in the following areas:
 - Accuracy
 - Timeliness
 - Completeness
 - Uniformity
 - Integration
 - Accessibility



FCIC NCIC INTEGRATION

Driver License Number OR Tag Number FL - Florida PC - Passenger Car No Cl Query »

ELVIS Florida

Dashboard Drivers and Vehicles Aircraft Wanted and History Gang Files Miscellaneous Logs Canadian Interface

Full Response FRQ - FL (AAA10A) FDQ - FL (L252294615010) QV - FL (AAA10A) QV - FL (TESTVIN1)

Query Response FRQ

Add Comment Print Raw Response Report a Problem

Vehicle Registration ↓ Actions

⚠ This registration may be expired.

Tag Number	State	VIN Number	Expires
AAA10A	FL	TESTVIN1	06/30/2009
Year	Make	Color	Style
2000	FORD	RED	2D
Decal	Use	Weight	Original
18164769/9	PRIVATE	3400	No



LOCATION TOOL INTEGRATION

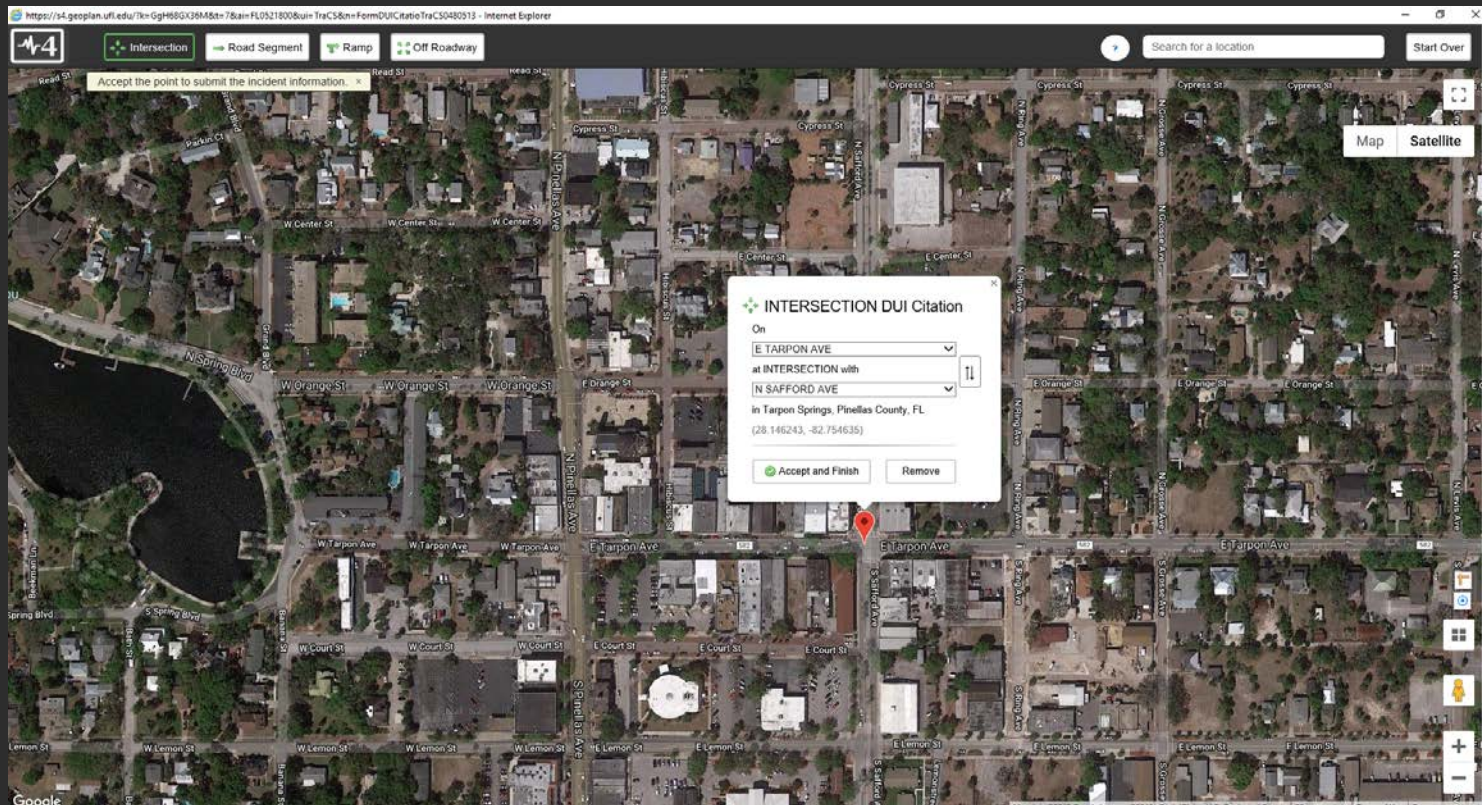



SIGNAL FOUR ANALYTICS

- Maybe one day we can see our DUI's on this map!

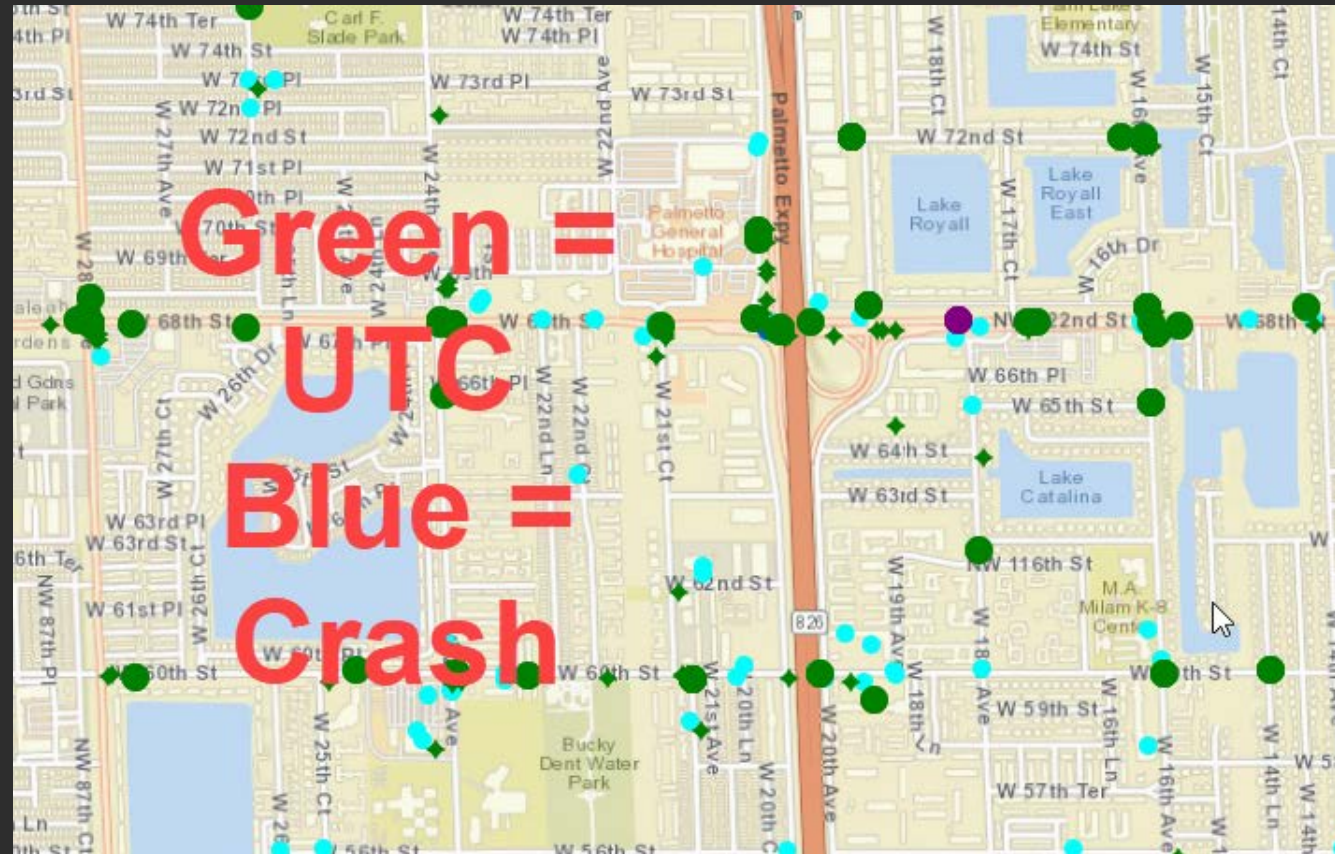



DUI PACKET

- TraCS would like to build the DUI Packet
 - The DUI Packet from FHP is approved by the judicial circuits, so modifications to the print out probably should not be made
 - Are there additional data elements beyond that we should collect, just not print on the “official” packet?
 - Should we keep existing fields as is, or modify existing?



FHP DUI PACKET

220.141

Tarpon Springs Police Department ALCOHOL AND DRUG INFLUENCE REPORT

Case Number: _____
Offense Location: _____
Arresting Officer / ID#: _____
Defendant: _____ / _____
(Name / DOB)

Offense Date: _____ Time: _____ AM PM
Arrest Date: _____ Time: _____ AM PM
Crash: Yes No

DUI DETECTION PRE-STOP DRIVING CUES

- Weaving Weaving Across Lane Lines Drifting Straddling a Lane Line Swerving Almost Striking Object or Vehicle
- Striking Object or Vehicle Turning With Wide Radius
- Braking Erratically (too far/short/jerky) Accelerating/Decelerating Rapidly Varying Speed
- Driving 10mph or More Below Speed Limit
- Driving Without Headlights Failure to Signal/Signal Inconsistent With Actions Driving in Opposing Lanes or the Wrong Way on a One-Way
- Slow Response to Traffic Signals Slow or Failure to Respond to Officer's Signals / Flee Stopping in Lane for No Apparent Reason
- Failure to Obey Traffic Control Device (sign, signal)
- Following Too Closely (Tailgating) Improper/Unsafe Lane Change Turning Abruptly or Illegally
- Driving on Other Than Designated Roadway Stopping Inappropriately in Response to Officer Inappropriate/Unusual Behavior
- Appearing to be Impaired



TRACS DATA SHARING FEATURES

- TraCS features
 - Export XML, PDF, & TIFF files
 - Transmit capabilities
 - SFTP
 - FTP
 - Email capabilities
 - Can email a group upon certain data elements collected on a form



TRACS DRUG RECOGNITION EXPERT (DRE)

- Iowa Department of Transportation (IDOT) paid to build the DRE form in TraCS
 - Will be free to all TraCS states
 - The electronic schema/transmission process to National Highway Traffic Safety Administration (NHTSA) is developed and included
 - Pending final schema requirements from NHTSA before IDOT releases the form to TraCS states

THANK YOU FOR YOUR
FEEDBACK & SUPPORT!